

Welcome to Belton Estate

Generations of the Brownlow family made their mark on Belton, commissioning the finest designers and craftsmen of their age to shape the estate we see today.

The house and gardens showcase architectural innovation, from 17th century sash windows to a cast iron-framed conservatory in the Italian Garden.

The house is home to a treasured collection that tells a story of art, design, and global influence.

Explore the ancient deer park, picnic in the pleasure grounds, or burn off energy in the outdoor adventure playground.

Exploring the house

The house is open every day*, sometimes for guided visits and 'free-flow' at others.

Short guides are free to use during your visit or can be bought as souvenirs.

*Winter opening times may vary.



12 Discovering the gardens

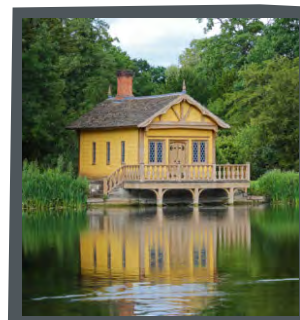

Enjoy Belton's formal gardens, pleasure grounds, pondside walks and perfect picnic spots all year round. Pick up a garden map to find out more.

Refreshments

There are a few places to get food and drink at Belton, including a dairy ice cream parlour in the estate yard! Please note that our caf  s close earlier than the main site.

Gifts and souvenirs

Belton has a gift shop selling a range of plants, homeware, local produce and food. Why not pick up a souvenir from your visit?

Secondhand bookshop

Explore one of the National Trust's largest bookshops where your donations will go towards conservation projects at Belton.

Every penny helps...

All the proceeds from our caf  s and shops help us look after Belton for the future.



You can pre-book a mobility scooter or wheelchair ahead of your visit, by calling 01476 566116 ext.130.

A stairclimber is available at the house, please speak to the team at the Welcome Hub for more information.

You can borrow mobility aids from the Hub, including wheelchairs, mobility scooters, and sensory packs.

The full Access Guide can be picked up at the Welcome Hub or viewed online. There are areas of uneven cobbles, gravel and some places can be muddy after rain. There are garden and park maps that show access routes.

Access at Belton

5 Swing, climb and jump!



Enjoy the adventure playground and miniature train or have fun in the Play Caf  . Why not pick up an activity trail or race to the centre of the maze?

Adventuring further afield

Belton Park is a priority habitat for wildlife and is the perfect place to escape into nature. Meander along the riverbank or wander up to Old Wood.

Grab a park map to help you find your way.

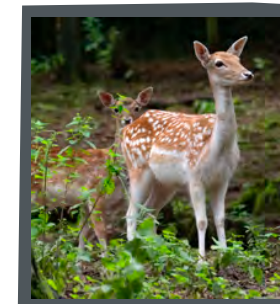

If you would like this information in a different format, please email belton@nationaltrust.org.uk

Website: nationaltrust.org.uk/belton
Email: belton@nationaltrust.org.uk
Telephone: 01476 566116
Sat Nav: input Belton Village
Grantham, Lincolnshire, NG32 2LS
Belton Estate,

Stay in touch:

Membership donations support our work and members enjoy free access to hundreds of special places in our care.

Join here today:



Visiting with your dog?

Dogs must be kept on short leads everywhere. This is to keep everyone safe and protect Belton's wildlife.

Dogs are welcome in the gardens, parkland and courtyard areas including the stables caf  , gift shop and bookshop.

Assistance dogs only are allowed in play areas, the house and conservatory.

Please pick up after your pooch and use the dog or general waste bins provided.



Belton Estate

If you need assistance in an emergency call 01476 566116 ext. 130.

DOGS

On short leads only. Dogs are welcome across site, except in the play areas, mansion and conservatory.

Dog waste bin



KEY

- 1** Information and accessibility hub
- 2** Outdoor adventure playground entrances **Assistance dogs only*
- 3** Mansion entrance **Stepped access, please speak to team for access support. Assistance dogs only*
- 4** West Courtyard
- 5** Indoor play café
- 6**
- 7**
- 8** Gift shop
- 9** Stables café
- 10** Second-hand bookshop
- 11** Ice cream parlour and activity room
- 12** Garden entrances
- 13** Italian Garden
- 14** The Conservatory **Stepped access, assistance dogs only*
- 15** St. Peter & St. Paul Church
**Open on occasion to National Trust visitors with thanks to the Parish of Belton*
- 16** Sundial ('Moondial')
- 17** Dutch Garden **Stepped access*
- 18**
- 19** Mirror Pond and Garden Temple
- 20** Maze
- 21** East Lawn
- 22** Oval Lawn
- 23** Boathouse
- 24** Dog waiting areas
- 25** Miniature train
- 26** Muddy Hands kiosk

Suitable for wheelchairs and mobility scooters.

Belton has a mixture of level hard surfaces, gravel paths and cobbled driveways flanked by level paving. Some seasonally muddy areas. Please speak to the team for assistance. A shuttle bus service is available daily.

- | | |
|----------------|--------------------|
| Cobbles | Slight slope |
| Seating | Steep slope |
| Picnic table | Car park |
| Access ramps | Accessible parking |
| Stepped access | |

