

Duffield Castle Access Statement

Duffield Castle is located in a 1-hectare site in the village of Duffield; bounded by housing and roads. All that remains of the Castle are the foundations and beautiful views.

Location

Milford Road, Duffield, Derbyshire, DE56 4DW

Contact details

Kedleston Hall, Derby DE22 5JH

T: 01332 842191

E: kedlestonhall@nationaltrust.org.uk

Key points:

- The site is identified by a branded National Trust sign at the gateway to the Castle.
- The public locate the site via steep steps up to the Castle. These steps are well maintained. There is no lift or ramp available.
- There is no suitable access for wheelchairs or people with mobility issues.
- Upon exiting the steps, there is no defined nor hard standing path. The terrain can be steep in areas.
- There is alternate access via a private residential road to the site which can be arranged with prior knowledge. This route requires the visitor to access the Castle via a hill.
- There is reasonable mobile phone reception across the site.
- Assistance dogs are welcome.
- The ground is mostly grassed and uneven. In poor weather conditions, the ground could become uncertain underfoot.

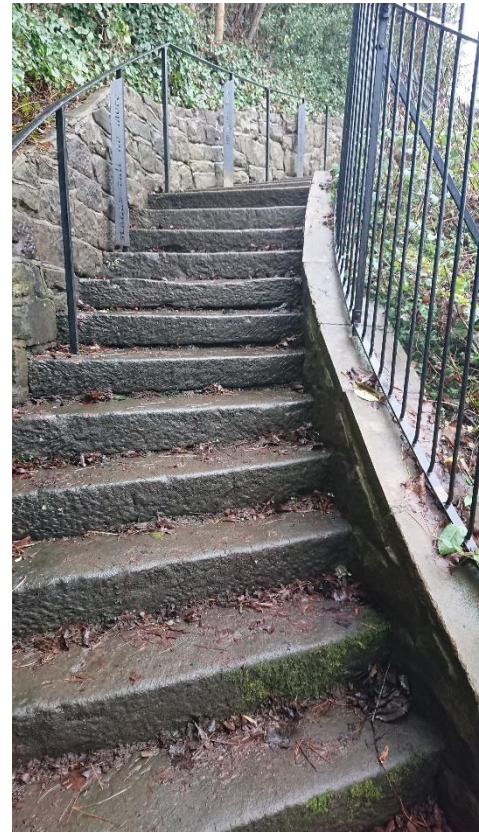

Private access for National Trust only



Arrival & Parking Facilities

- There are no parking provisions on site.

Toilets and changing facilities

- There are no toilet facilities on site.

Visitor Reception

- There is no Visitor Reception on site.
- There is a visitor information sign which provides interpretation of the Castle, contact information for the National Trust and site hazards and restrictions.



Duffield Castle

- The foundations of the Castle are all that remains. These foundations have been altered with concrete and/or tarmac in areas which create an uneven surface.
- There is a step down into the foundations with no alternate access.
- Located within the foundations is a well with a dome shaped stone covering. Should this be damaged, a significant risk could be presented due to the depth of the well.



Grassland

- The terrain features mostly grass which can become muddy and slippery when wet. The space is not far-reaching but is steep and uneven in areas. There are also no firm paths.
- There is a single stone bench located by the Castle.

Date

December 2022