

SITE PLAN SCALE 1:1250

REV	DATE	DESCRIPTION
A	26.02.16	CONDITION AND FEASIBILITY REPORT SUBMISSION

THIS DRAWING IS FOR THE SOLE USE OF THE CLIENT. NO RIGHTS ARE INFERRED TO ANY THIRD PARTIES AS AFFORDED UNDER THE CONTRACTS (RIGHTS OF THIRD PARTIES) ACT 1999 AS AMENDED. THIS DRAWING IS FOR EITHER PLANNING / LISTED BUILDING CONSENT OR BUILDING REGULATION APPROVAL ONLY. IT IS NOT A CONSTRUCTION DRAWING. ALL DIMENSIONS ARE THEREFORE TO BE TAKEN FROM SITE. DO NOT SCALE FROM THIS DRAWING. ALL CONSTRUCTION WORK UNDERTAKEN IN THE UNITED KINGDOM FALLS UNDER THE PROVISIONS OF THE CONSTRUCTION (DESIGN AND MANAGEMENT) REGULATIONS 2007. IF YOU ARE UNSURE OF YOUR STATUTORY OBLIGATIONS FURTHER INFORMATION MAY BE FOUND FROM THE HEALTH AND SAFETY EXECUTIVE (HSE) WEBSITE. SHOULD ANY ASBESTOS CONTAINING MATERIALS BE FOUND (ACMs) DURING THE WORKS ALL WORKS SHOULD CEASE UNTIL THE ACM IS DEALT WITH IN ACCORDANCE WITH THE CONTROL OF ASBESTOS REGULATIONS 2006. WHERE CONSTRUCTION WORKS ARE UNDERTAKEN WITHIN 3M OR 6M OF AN ADJOINING BUILDING OR TO A PARTY WALL IT IS LIKELY THAT PARTY WALL NOTICES SHOULD BE SERVED ON THE ADJOINING OWNER(S). CONSTRUCTION WORKS SHOULD BE UNDERTAKEN IN STRICT COMPLIANCE WITH THE PLANNING AND BUILDING REGULATION APPROVALS AS TO DO OTHERWISE MAY INVOLVE ENFORCEMENT ACTION. THIS DRAWING MAY NOT BE COPIED WITHOUT EXPRESS WRITTEN AUTHORITY FROM ROBERT TURNER MBICS. COPYRIGHT PROTECTED (C).

**Robert Turner Associates**  
Chartered Building Surveyors

Suite 129  
Waterhouse Business Centre  
2 Cramar Way  
Chelmsford, Essex  
CM1 2QE  
Tel: 07917 694 797  
rob.turner@robertturnerassociates.co.uk  
www.robertturnerassociates.co.uk



CLIENT/ ADDRESS	PROJECT ADDRESS
The National Trust East of England Regional Office Heavy Horse Stables Wimpole Estate Arrington, Royston Cambridgeshire SG8 0BW	The National Trust Wimpole Farm Heavy Horse Stables Wimpole Estate Arrington, Royston Cambridgeshire SG8 0BW

PROJECT	Heavy Horse Stables
---------	---------------------

TITLE	PROPOSED PLAN
-------	---------------

DATE	02.02.16	DRAWN	GP
SCALE	1:100 @A3	CHECKED	RT
DWG NO:	400/07	REV	A

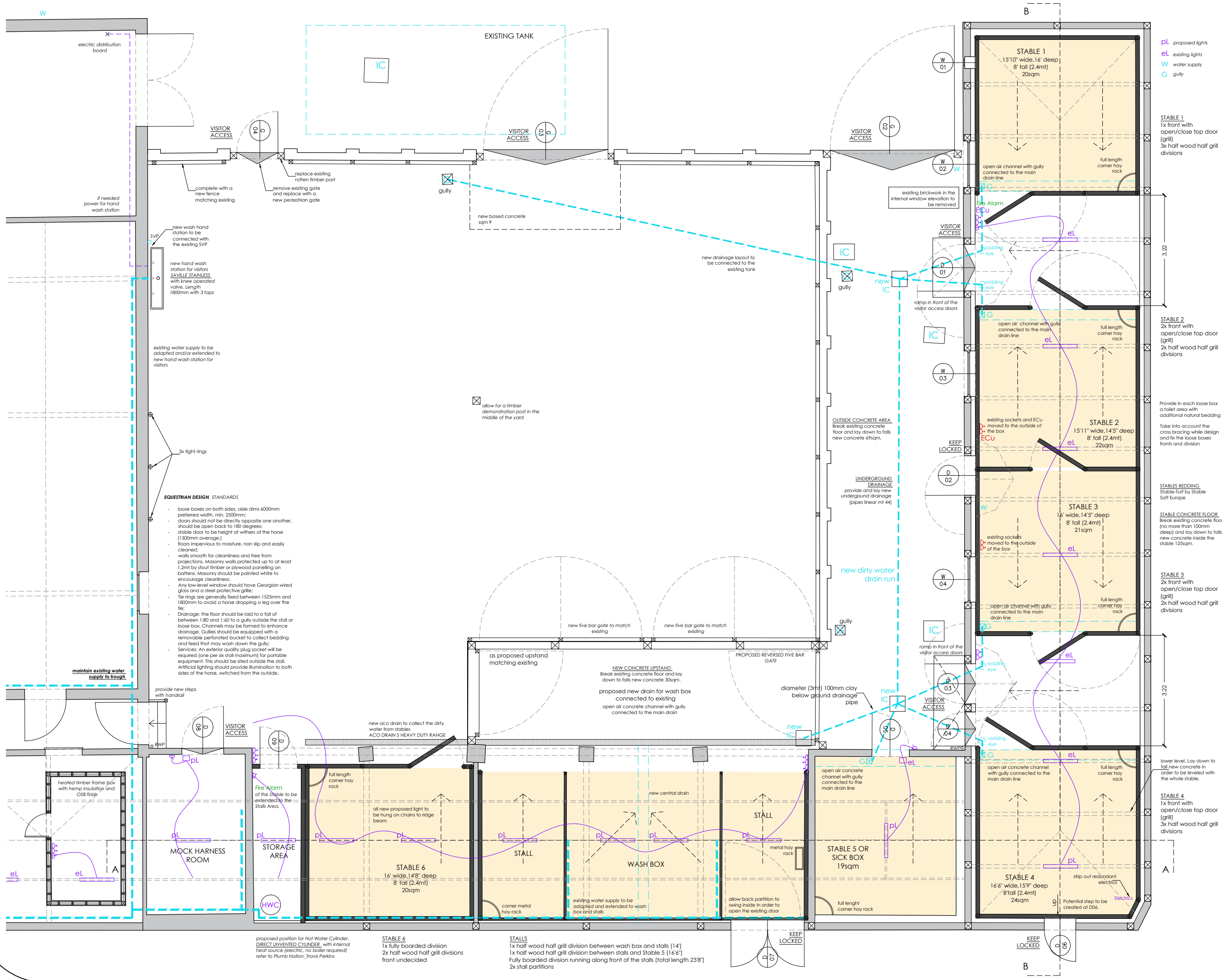

- EQUESTRIAN DESIGN STANDARDS**
- loose boxes on both sides, aisle dims 600mm preferred width, min. 2500mm;
  - doors should not be directly opposite one another, should be open back to 180 degrees;
  - stable door to be height at withers of the horse (1300mm average);
  - floors impervious to moisture, non slip and easily cleaned;
  - walls smooth for cleanliness and free from projections, Masonry walls protected up to at least 1.2m by stout timber or plywood paneling on battens. Masonry should be painted white to encourage cleanliness;
  - Any low-level window should have Georgian wired glass and a steel protective grille;
  - Tie rings are generally fixed between 1525mm and 1800mm to avoid a horse dropping a leg over the tie;
  - Drainage: the floor should be laid to a fall of between 1:80 and 1:60 to a gully outside the stall or loose box. Channels may be formed to enhance drainage. Gullies should be equipped with a removable perforated bucket to collect bedding and feed that may wash down the gully;
  - Services: An exterior quality plug socket will be required (one per six stall maximum) for portable equipment. This should be sited outside the stall. Artificial lighting should provide illumination to both sides of the horse, switched from the outside.